for our daughter, Stephanie and grandson, Zachary

Sleep Little Baby

A CHRISTMAS LULLABY

for four-part mixed voices, accompanied,
with optional flute*

Words and Music by
JACK NOBLE WHITE (ASCAP)

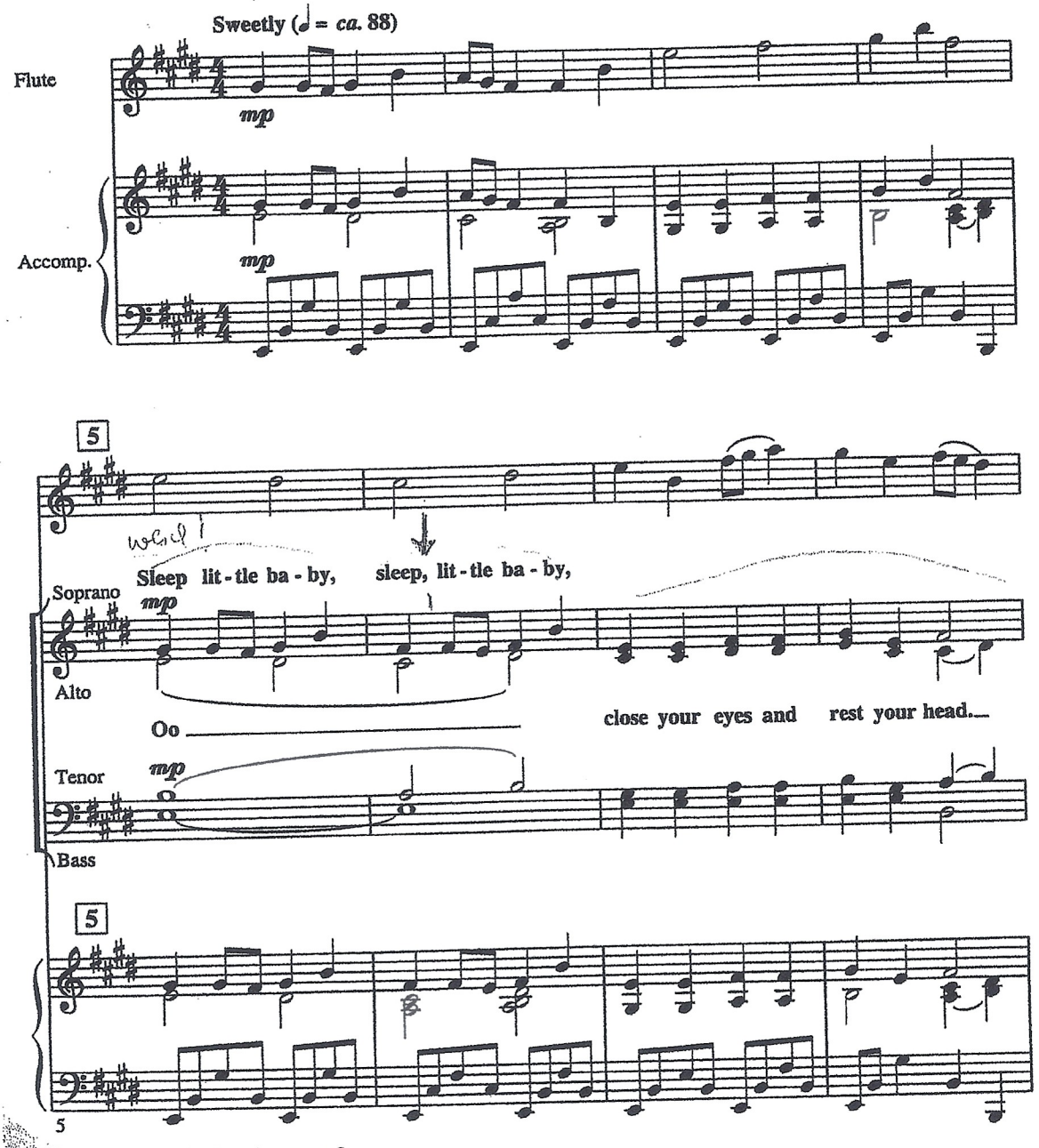

*Flute part may be found on page 8.

Copyright © 1998 by HAL LEONARD CORPORATION
International Copyright Secured All Rights Reserved

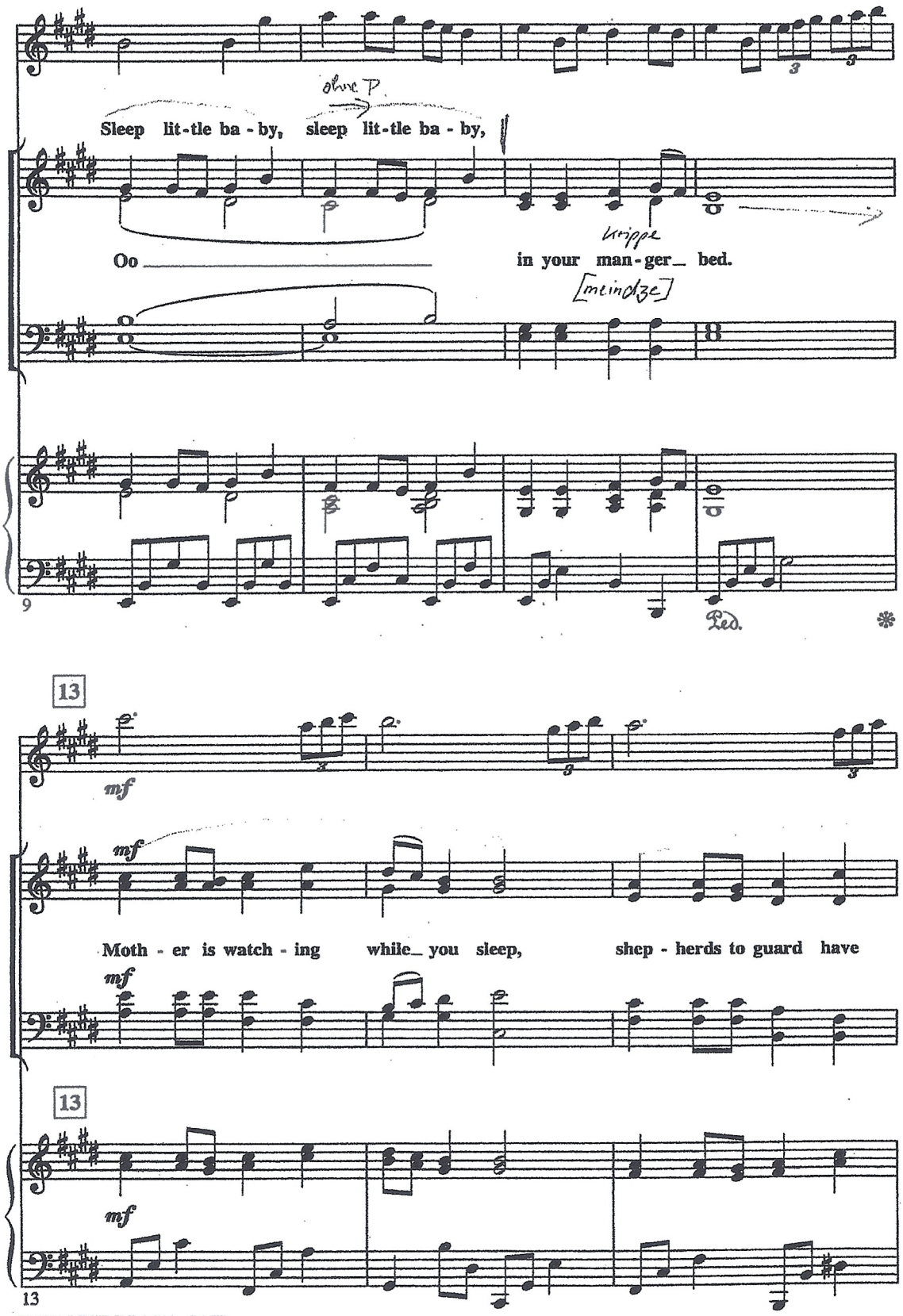
ohne P.
Sleep lit-tle ba - by, sleep lit-tle ba - by,
Oo
Krippe
in your man-ger bed.
[meindze]
9
Ped.
13
mf
Moth - er is watch - ing while you sleep, shep - herds to guard have
13
13

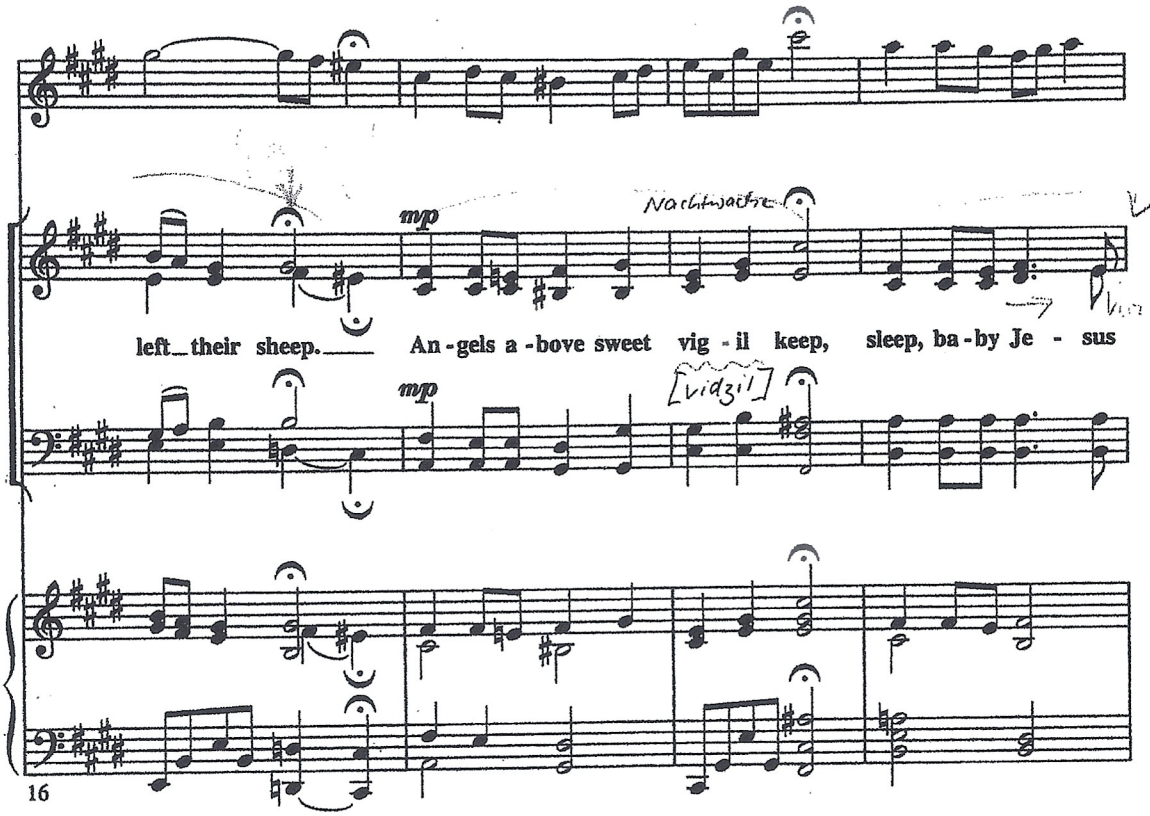
mp
Nachtwache
left_ their sheep._ An - gels a - bove sweet vig - il keep, sleep, ba - by Je - sus
mp
[vidʒil]
16

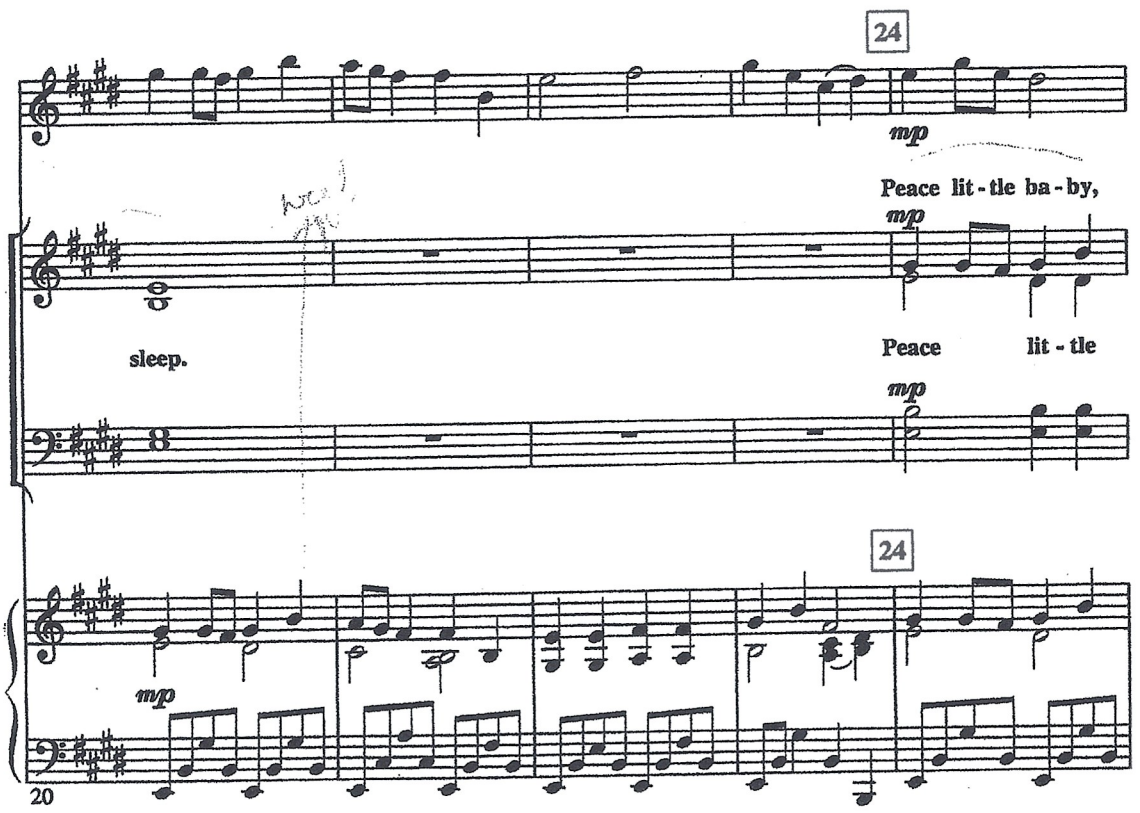
24
mp
Peace lit - tle ba - by,
mp
sleep.
Peace lit - tle
mp
24
mp
20

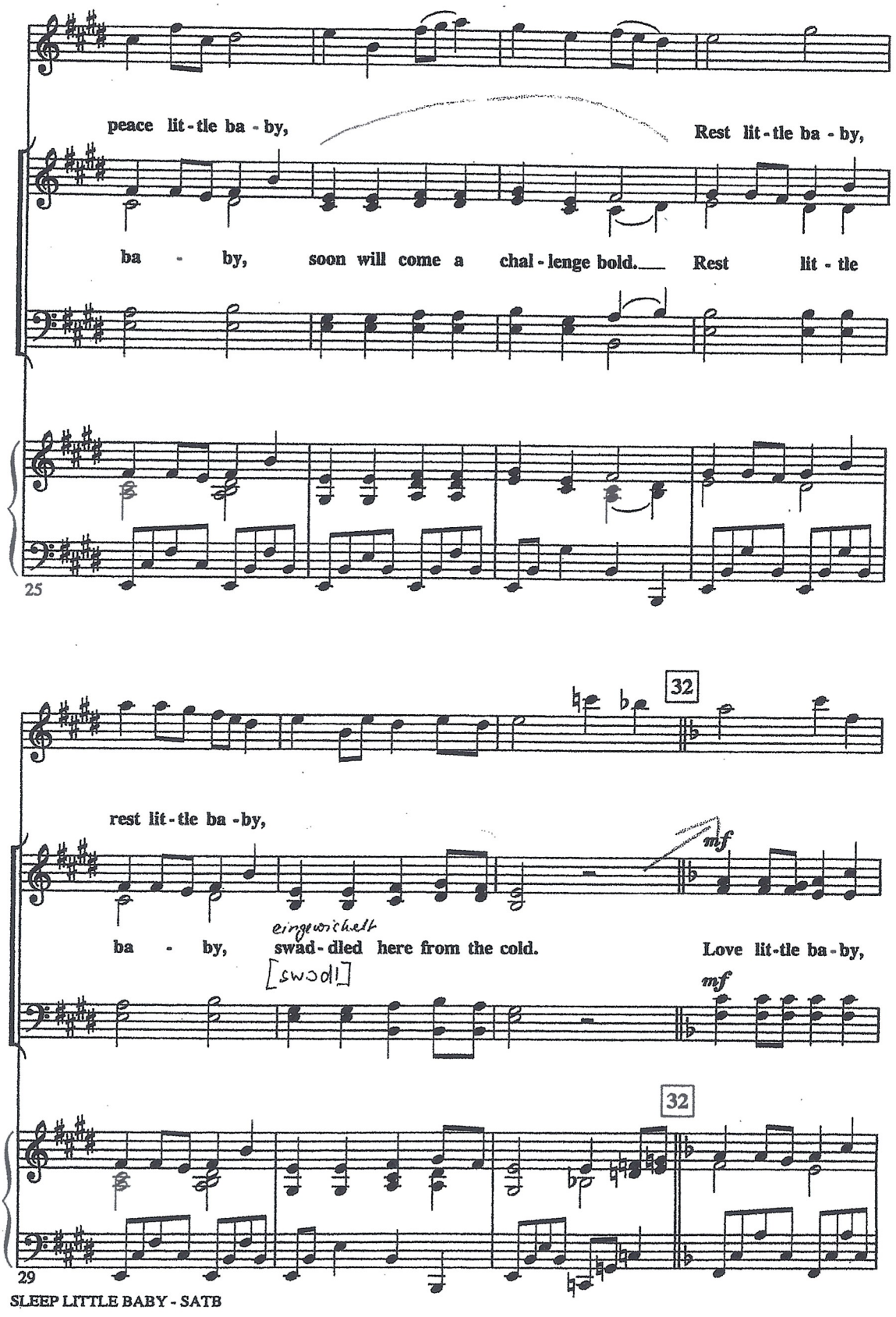
peace lit - tle ba - by,
Rest lit - tle ba - by,
ba - by, soon will come a chal - lenge bold. Rest lit - tle
25
32
rest lit - tle ba - by,
mf
ba - by, eingewickelt swad - dled here from the cold.
[swɔdl]
Love lit - tle ba - by,
mf
32
29

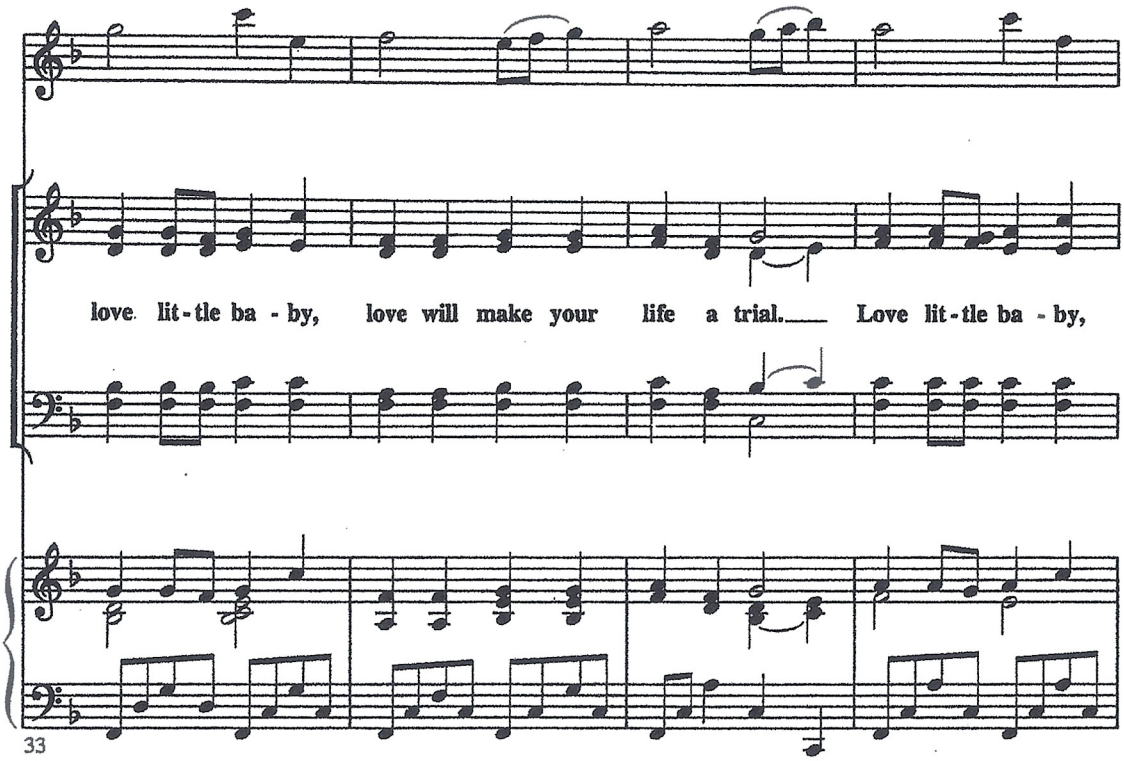
love lit - tle ba - by, love will make your life a trial. Love lit - tle ba - by,
33

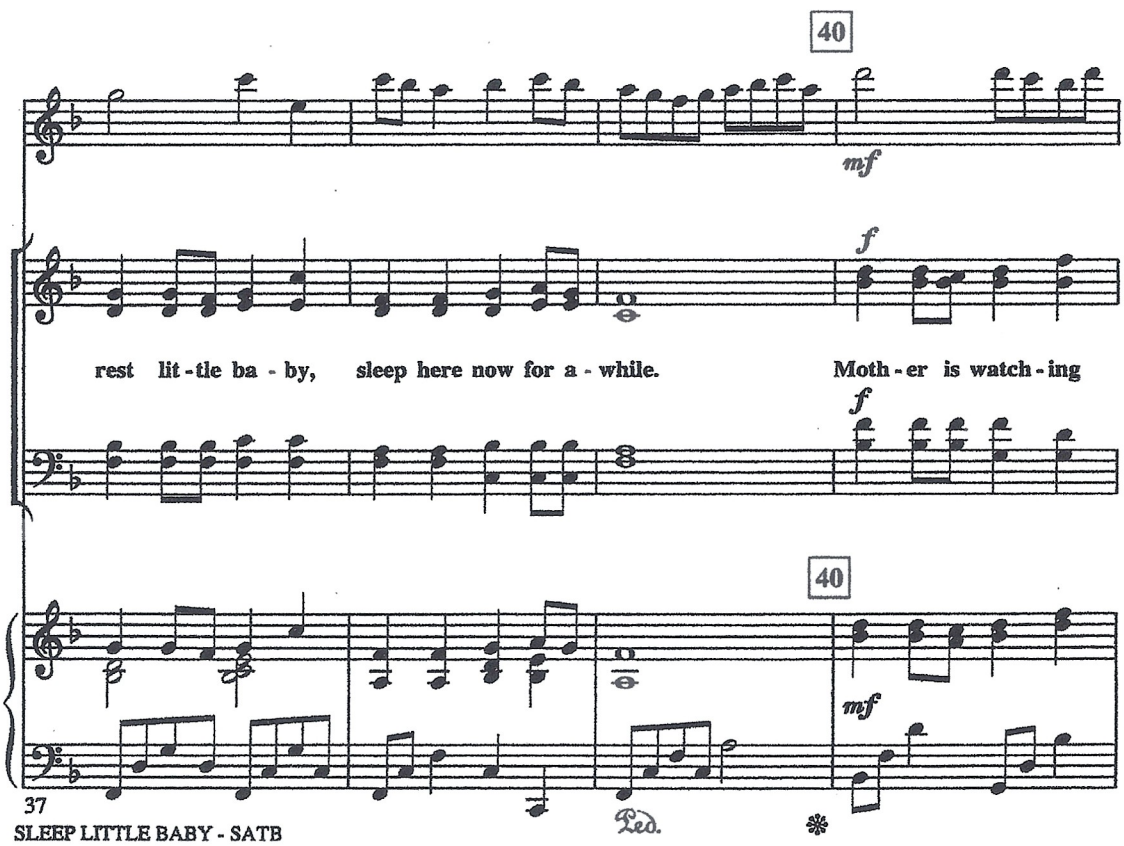
40
mf
f
rest lit - tle ba - by, sleep here now for a - while. Moth - er is watch - ing
f
40
mf
37
Ped.
*

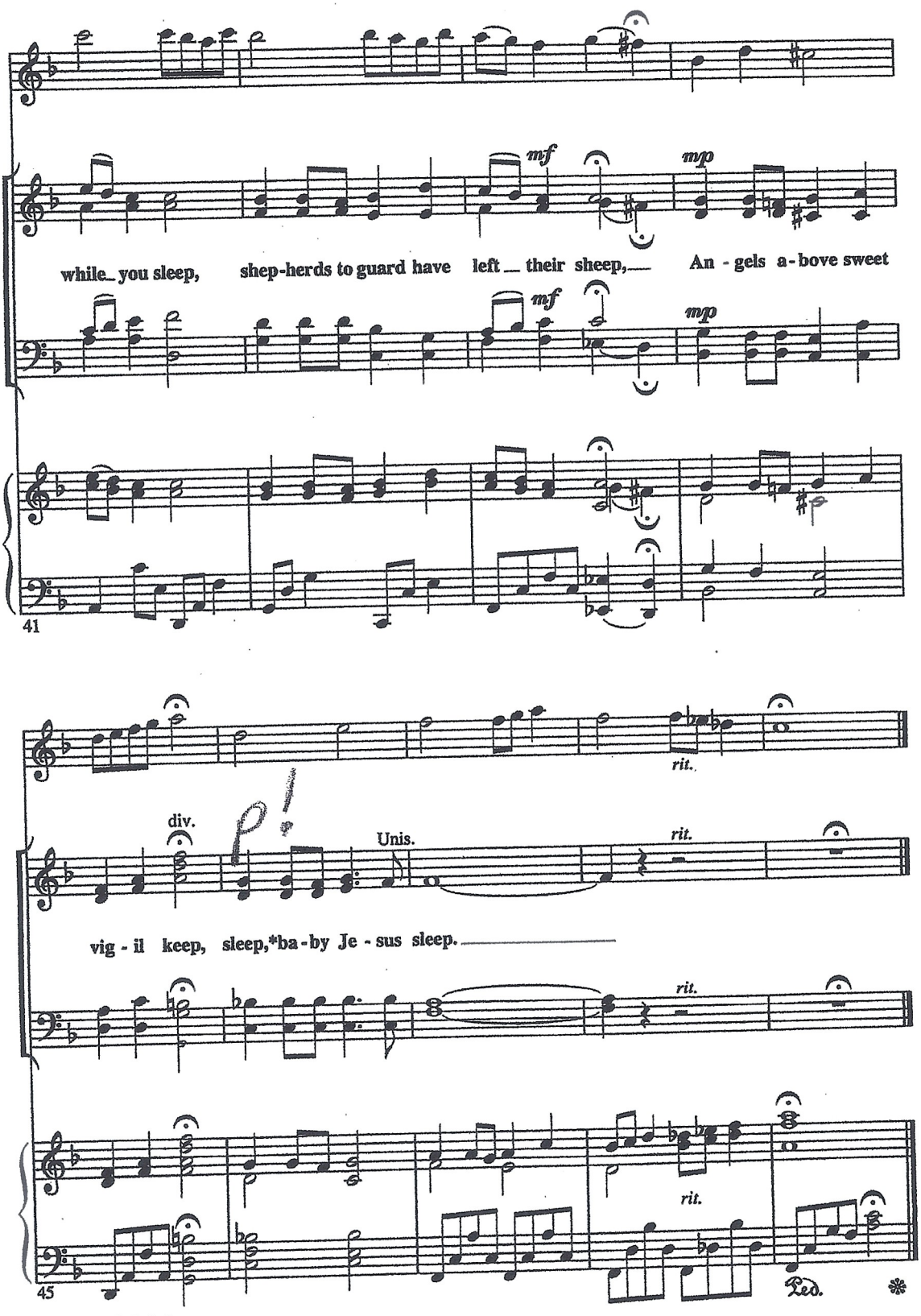

*opt. text: little baby