DA PACEM DOMINE

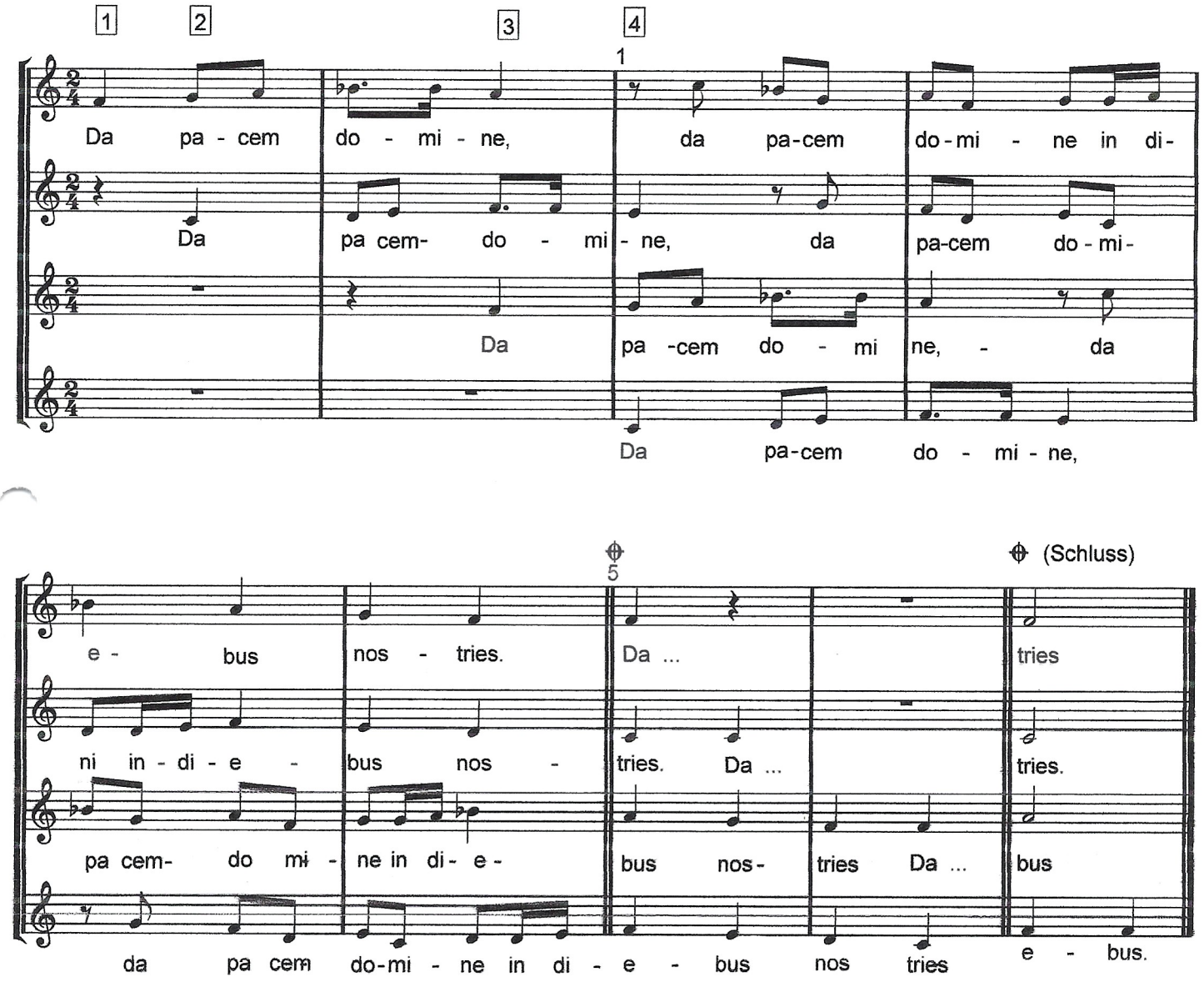

Deutscher Text: Herr, gib uns Frieden in unseren Tagen